

PROPOSED RESIDENTIAL BUILDING  
 AT PLOT NO 36 & 37 SRI KABALEES  
 WARAR NAGAR, APPROVED LAYOUT  
 S NO 841 PART OF NEELANGARAI  
 VILAGE SAIDAPET TALUK,  
 CHENGAI M.G.R DISTRICT,

For Mr Ashwini sastrri & others

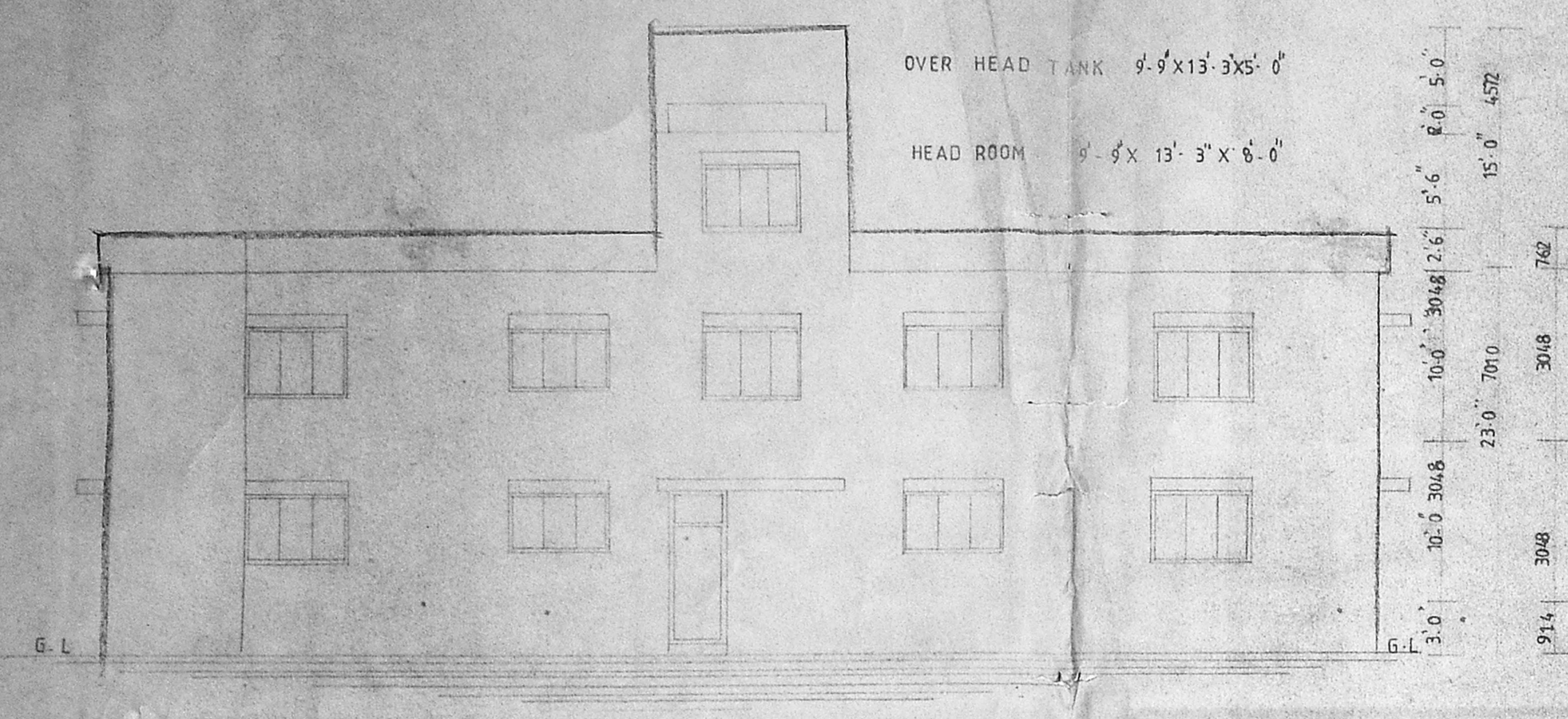

FRONT ELEVATION

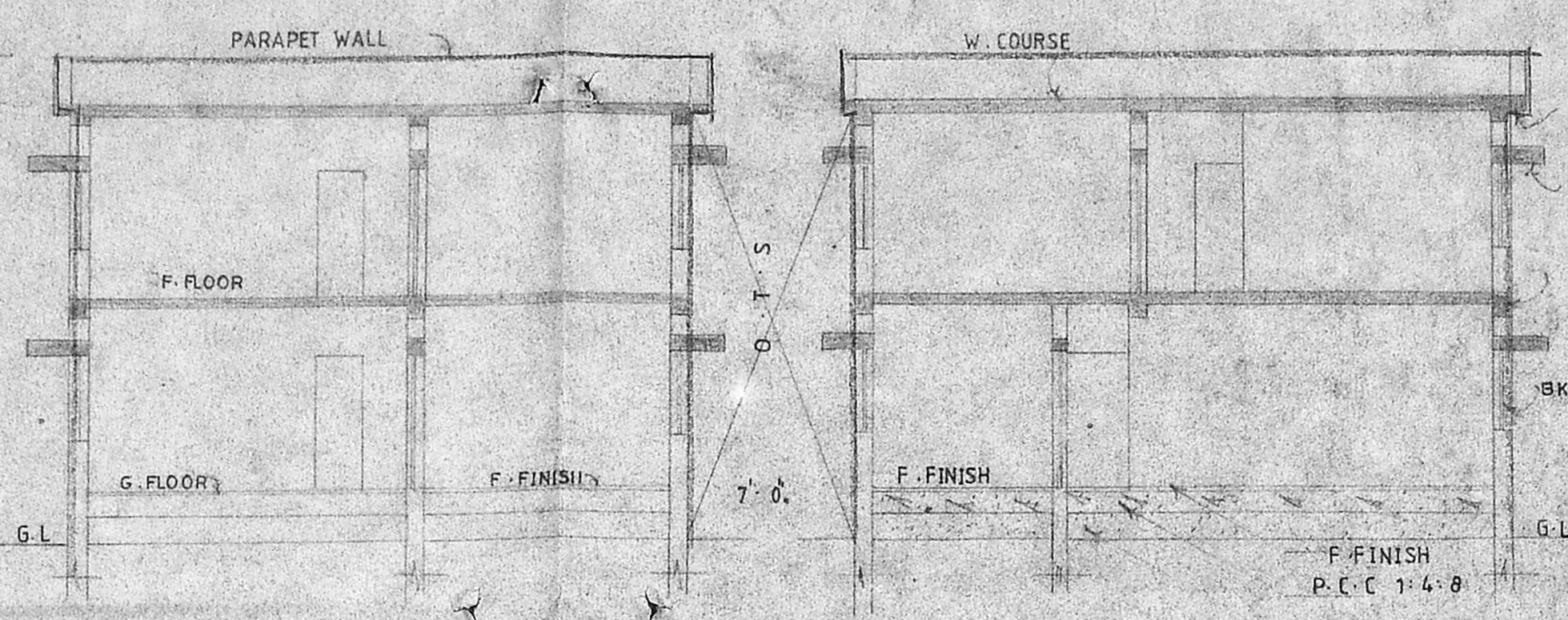

SECTION ON RS

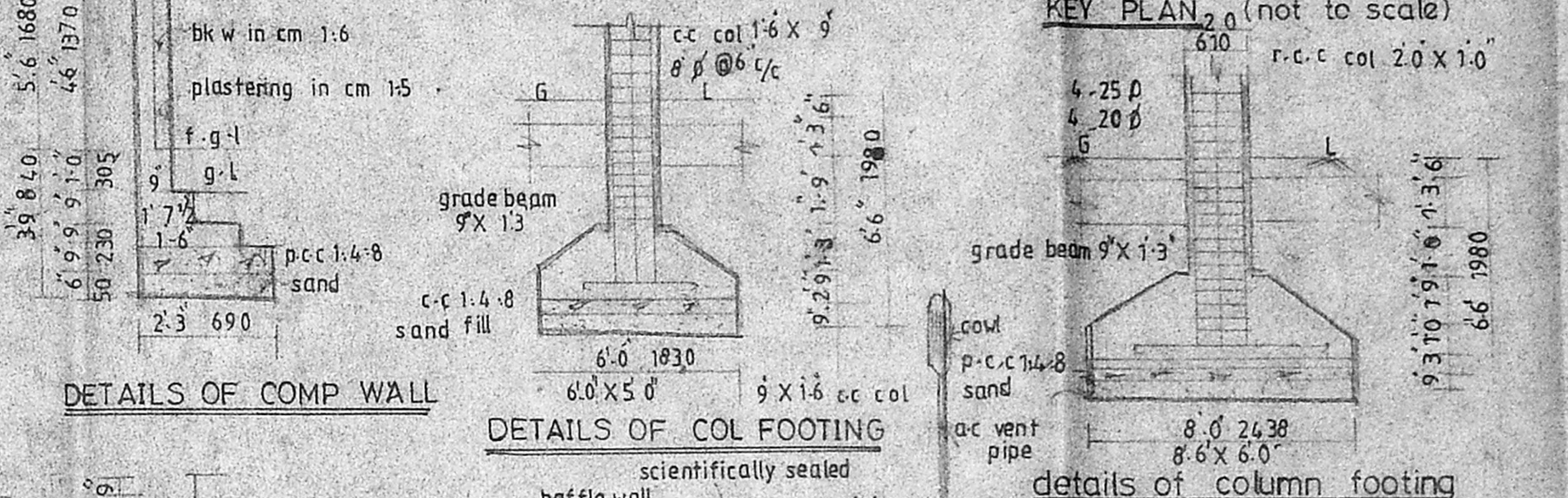
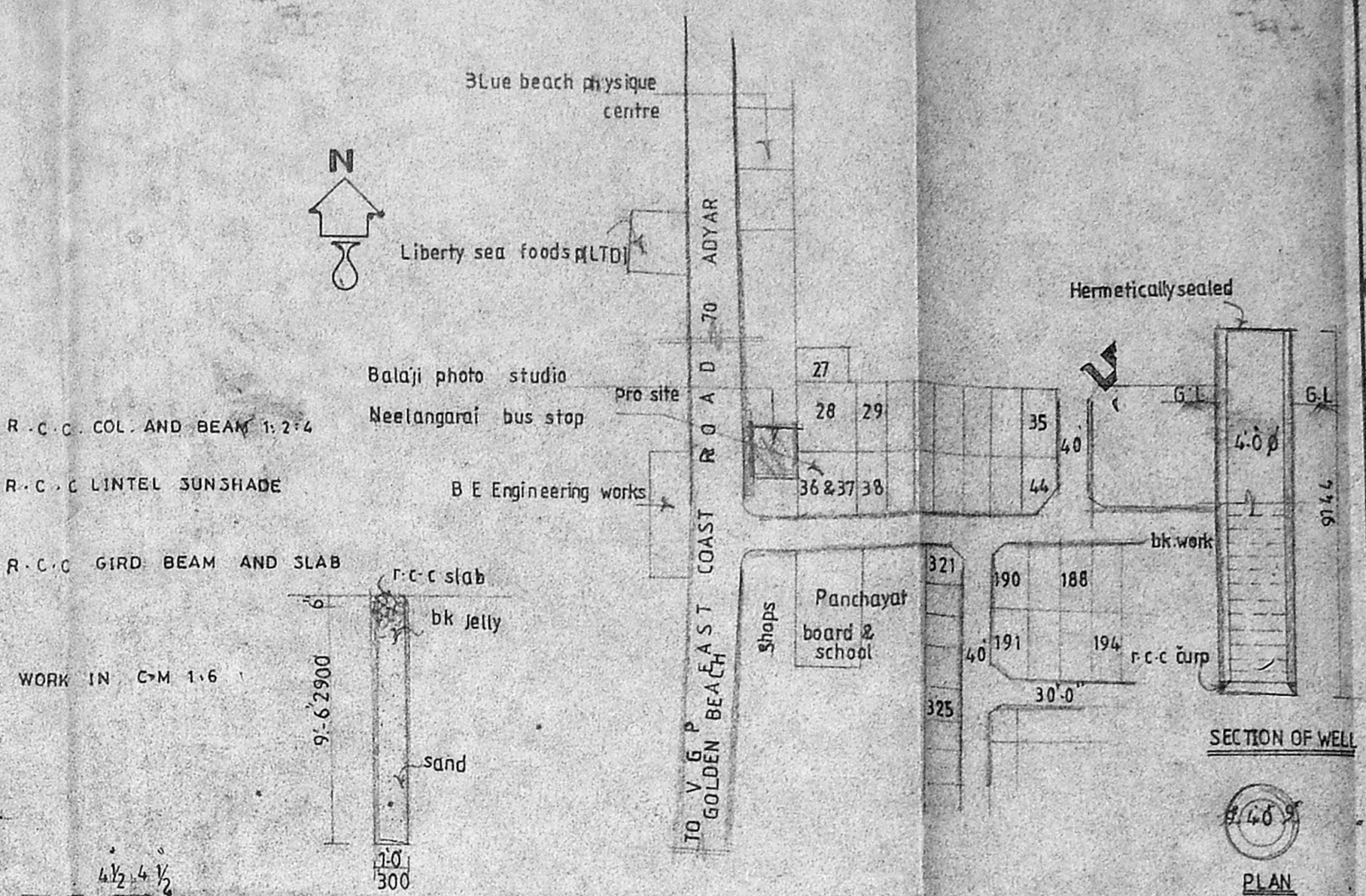

A/20405/291A/76  
 Planning Permit No.  
**APPROVED**  
 SUBJECT TO THE CONDITIONS IN  
 THIS OFFICE LETTER.  
 No. A2/27632/35 DATED 2.7.94  
 FOR MEMBER SECRETARY  
 MADRAS METROPOLITAN  
 DEVELOPMENT AUTHORITY  
 MADRAS - 600 008.

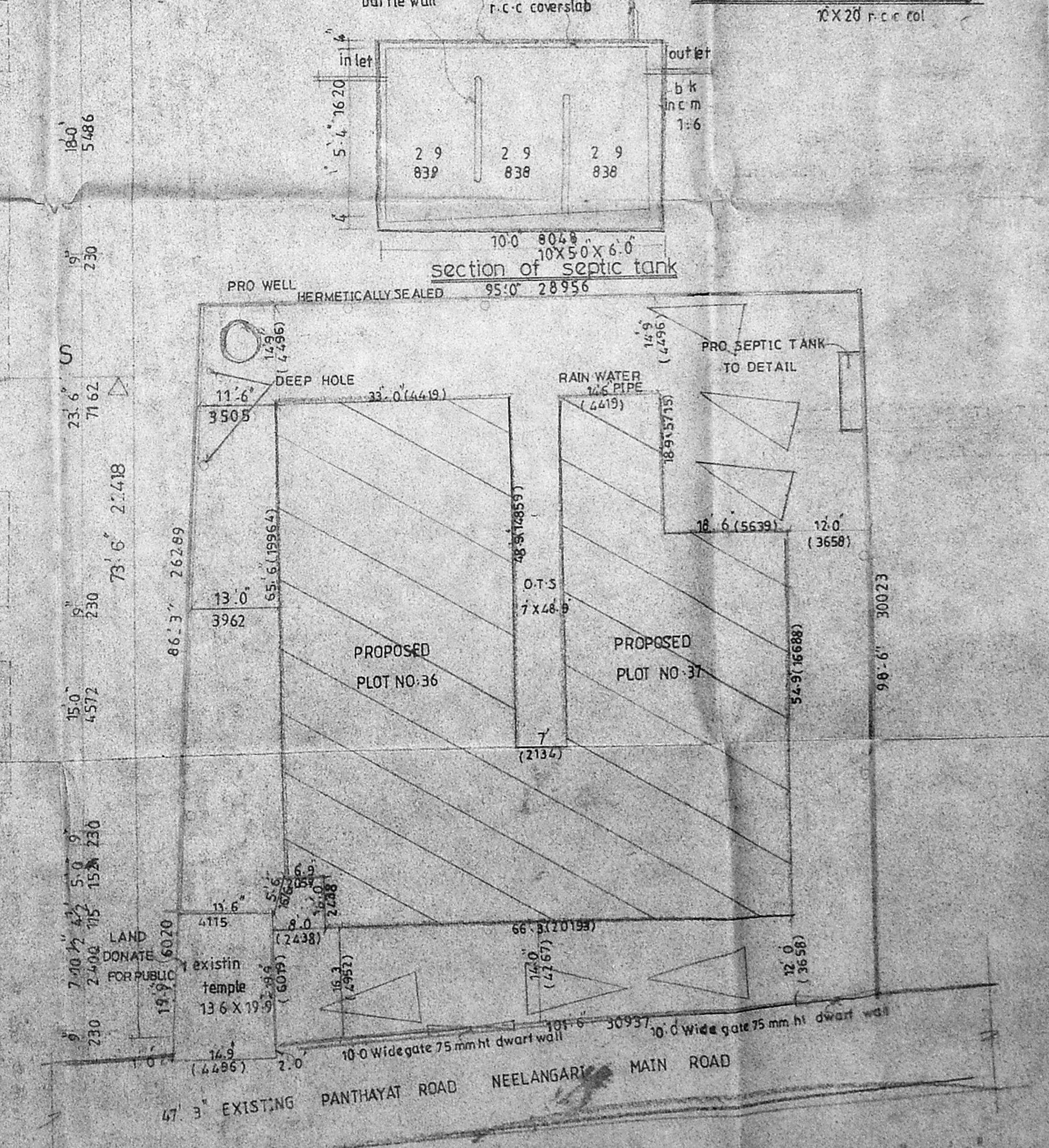
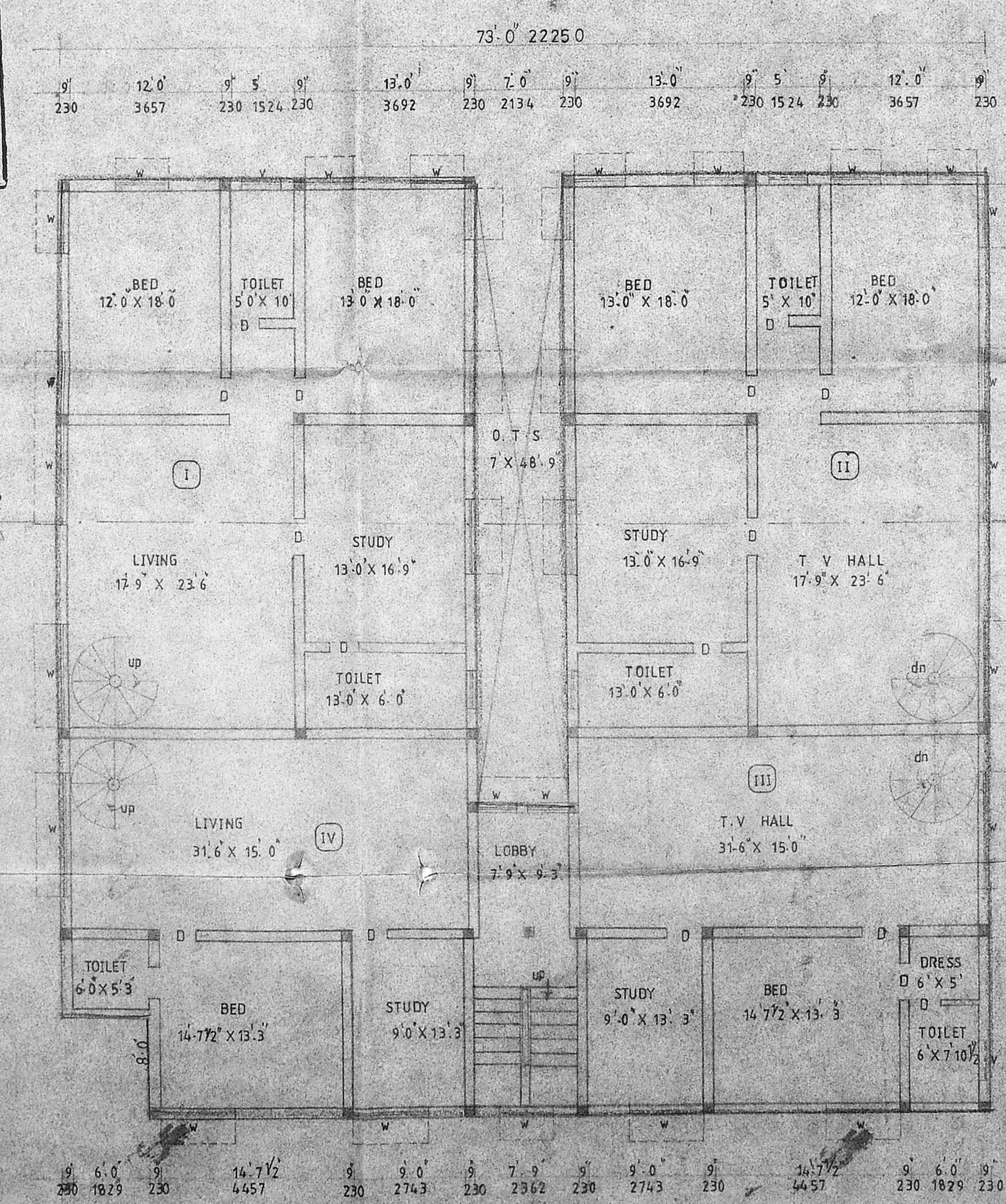
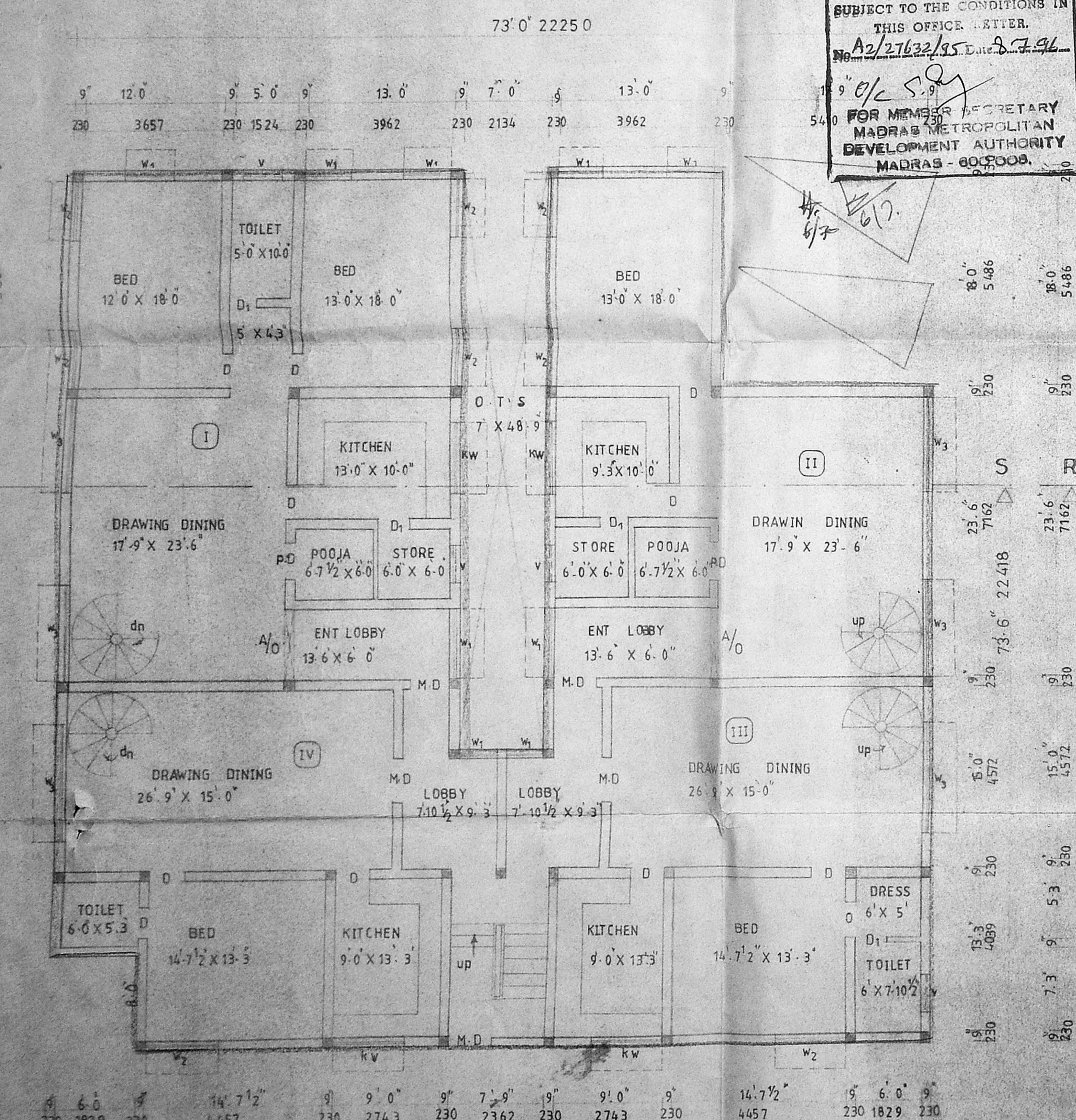

**JOINERY DETAILS**

M. D. MAIN DOOR	1067 X 2134
D. DOOR	914 X 2134
W. WINDOW	762 X 2134
W <sub>2</sub> DO	1829 X 1372
W <sub>3</sub> DO	2438 X 1372
KIT. W KIT-WINDOW	1829 X 1067
V VENTILATOR	914 X 610

**SPECIFICATIONS**

FOUNDATION	R.C.C COLUMN FOUNDATION WITH P.C.C 1:4:8 OVER SAND
FLOORING	FLOOR FINISH OVER R.C.C 1:4:8 AND SAND
SUPER STRUCTURE	BK WORK IN C-M 1:5
PLASTERING	WITH C.M 1:4
ROOF SLAB	R.C.C ROOF SLAB 1:2:4
W. COURSE	2 LAYERS OF PRESSED TILES

**COLOUR INDEX**

PRO. BOUNDARY	●	SHEET NO 1
PRO. BUILDING	●	Scale - 1:8' 0"
ROAD	●	Date - 10.5.96
EXISTING	○	

**AREA STATEMENT**

PLOT NO 36	5538.00	514.69 m
PLOT NO 37	4511.00	413.23
TOTAL EXTENT	10049.00	923.92
GROUND FLOOR	4524.00	430.00
FIRST FLOOR	4271.00	422.00
TOTAL	9595.00	892.00
PLOT COVERAGE	49%	
F.S-1	.95	

K. Subramanyam  
 K. SUBRAMANYAM  
 R.A. NO: 296  
 CORPORATION OF MADRAS  
 LICENSED SURVEYOR

T.S. Rajan  
 B. S. Kumar  
 T.S. Vijayashree  
 OWNER

architects  
**SRINIVASA ENTERPRISES**  
 NO. 74 BAZULU ROAD  
 T. NAGAR, MADRAS - 17.



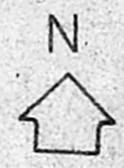

PROPOSED RESIDENTIAL BUILDING AT PLOT NO 36 & 37 SRI KABALEESWARAR NAGAR, APPROVED LAYOUT S NO 84/1, PART OF NEELANGARAI VILLAGE, SAIDAPET TALUK, CHENGAI M.G.R DISTRICT.

FOR: MR. ASHWINI SASHTRI & OTHERS

JOINERY DETAILS & SPECIFICATIONS & AREA  
Refer to the sheet no 1

- colour index:
- PROPOSED SITE BOUNDARY ○
  - PROPOSED CONSTRUCTION ●
  - ROAD ○
  - EXISTING ○

SHEET NO 2

scale: 1" = 8' 0" 1:100

OWNER: *T.S. Anandaraman*  
*Rathi Kumar*  
*TS Visalakshmi*

*K. Subramaniam*  
K-SUBRAMANIAM  
R.A. NO 296  
LICENSED SURVEYOR  
CORPORATION OF MADRAS

ARCHITECTS

SRINIVASA ENTERPRISES  
NO. 74, Bazullah road,  
T. Nagar, Madras-17.

PH 8254962

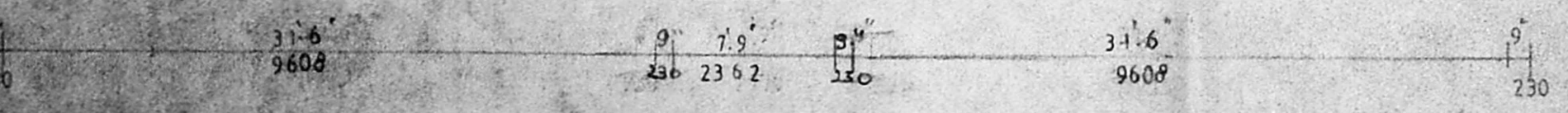
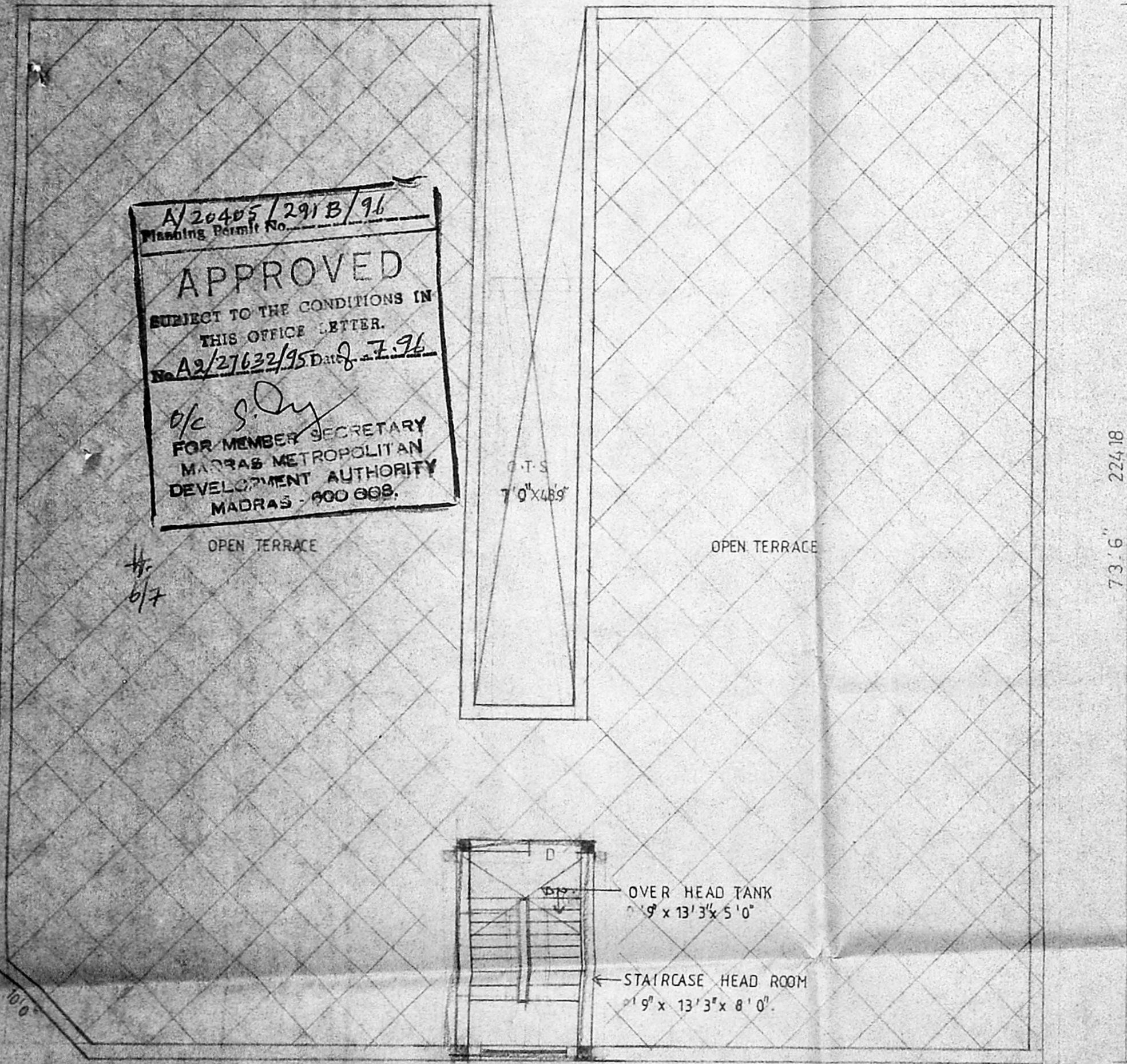
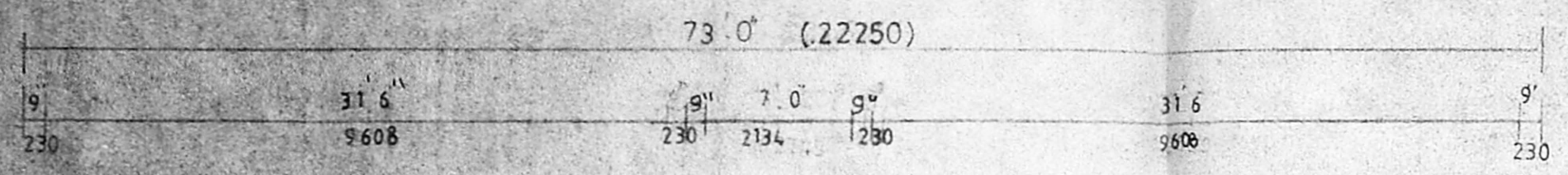

TERRACE FLOOR PLAN

*A/20405/291B/96*  
Planning Permit No.  
**APPROVED**  
SUBJECT TO THE CONDITIONS IN THIS OFFICE LETTER.  
*No. A2/27632/95 Date 7-7-96*  
*o/c S. Jay*  
FOR MEMBER SECRETARY  
MADRAS METROPOLITAN  
DEVELOPMENT AUTHORITY  
MADRAS - 600 008.

*H. 6/7*

72' 0" 21960

73' 6" 22418